

PROPOSED CONSTRUCTION OF RESIDENTIAL BUILDING IN S.NO 699-1A-1A-1A-1A-1A OF HIRUMULLAIVOIL VILLAGE, "SHANTHI NAGAR" AREA, AVADI MUNICIPAL TOWNSHIP.

OWNER:- SMT: RENUGA DEVI.

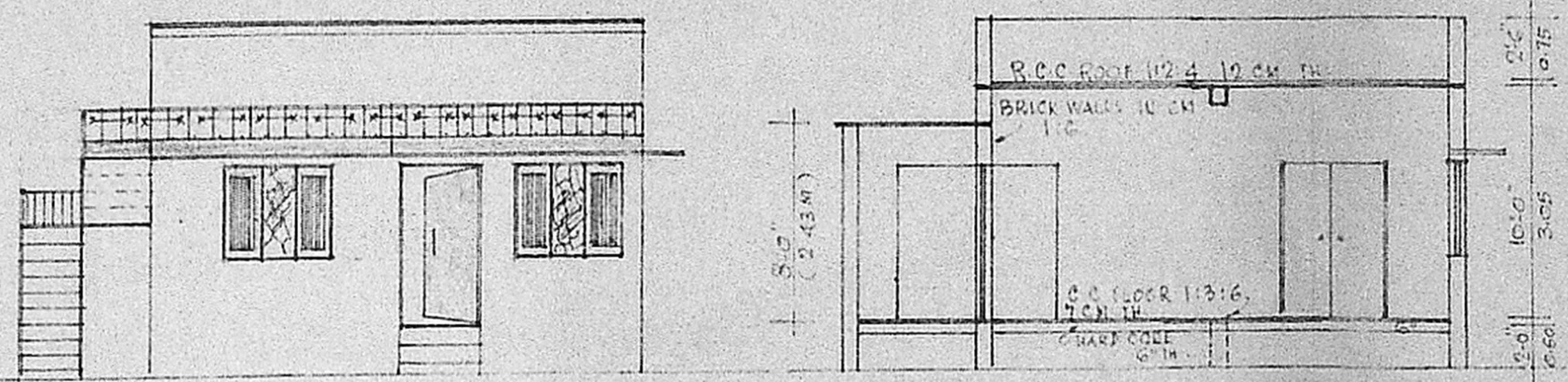

FRONT ELEVATION

CROSS SECTION

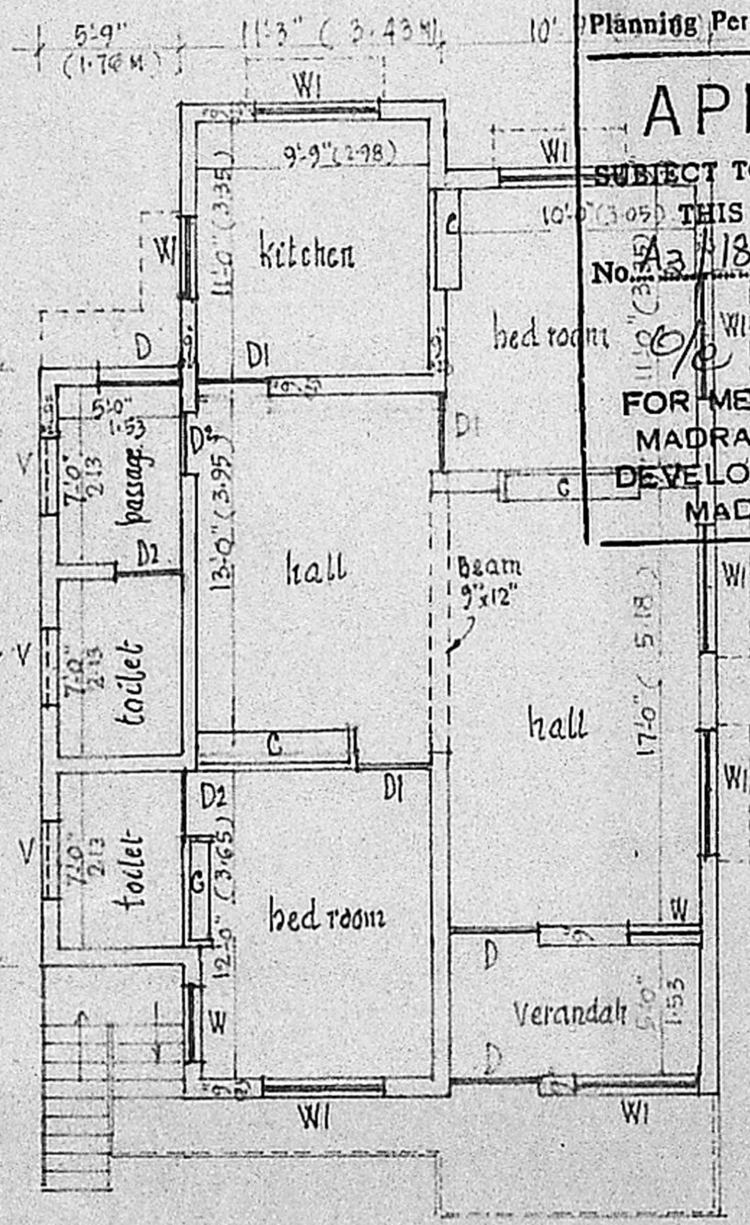

PLAN SCALE 1:100 (1" = 8'0")

Planning Permit No. **A/1689/90**
APPROVED
 SUBJECT TO THE CONDITIONS IN THIS OFFICE LETTER.
 No. **A3/18826/90** Date **29-12-90**
 For Member Secretary
 MADRAS METROPOLITAN DEVELOPMENT AUTHORITY
 MADRAS - 600 008

Renuka Devi
 28/12/90

Renuka Devi
 SIGNATURE OF OWNER

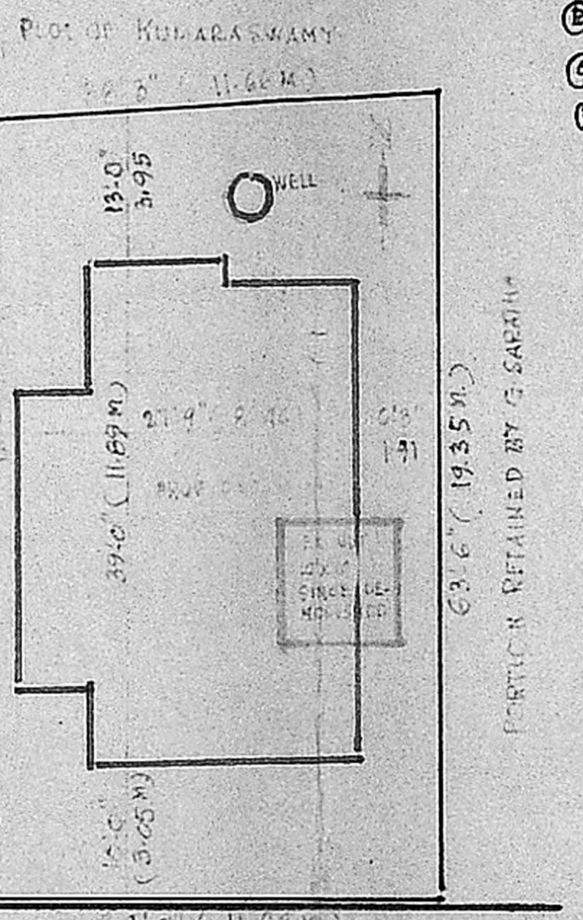

SITE PLAN SCALE 1:200 (1" = 16'0")

Area Statement

Plinth area	966 SF (89.74 M ²)
Carpet area	783 SF (72.74 M ²)
Site area	2412.5 SF (224.21 M ²)
Plot coverage	40%

- (A) Bldg plan amend vi no. 95/90
- (B) " " 120/88
- (C) " " 211/84
- (D) " " 70/89

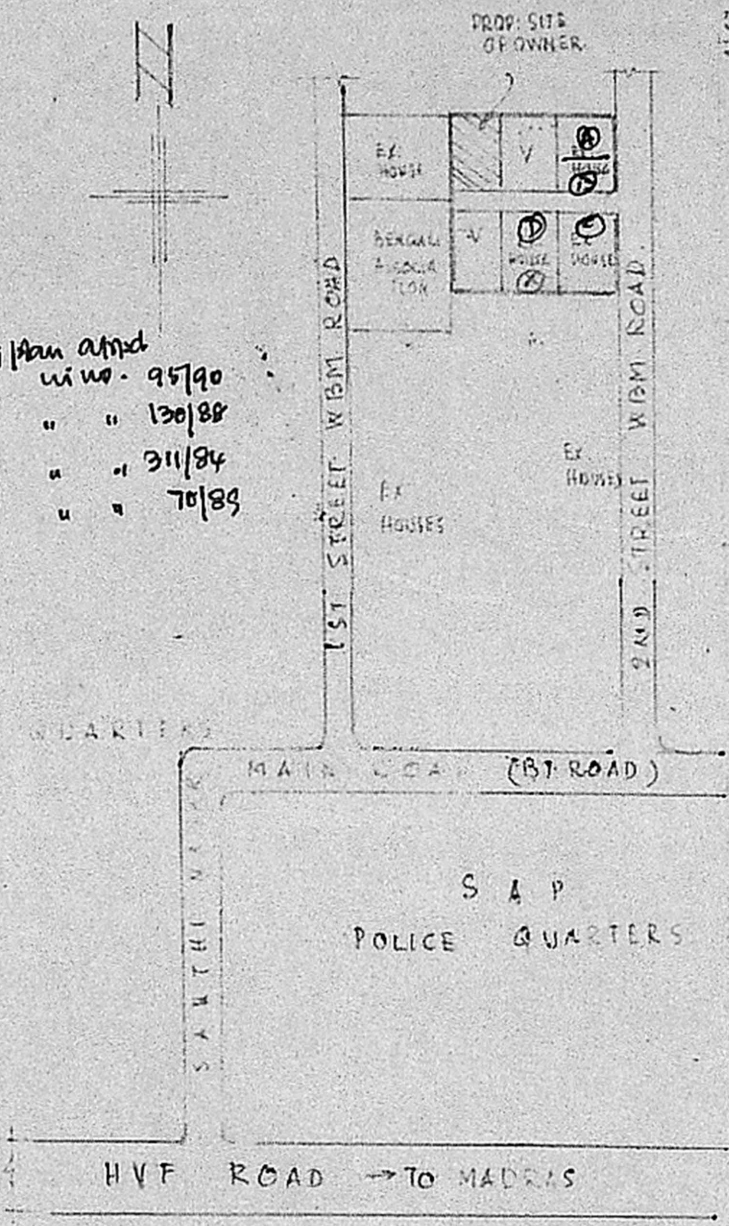

KEY PLAN

P. Gopalakrishnan
P. GOPALAKRISHNAN,
 LICENSED SURVEYOR AVADI TOWNSHIP
 (L. No. 6820/90 FI Dt. 10-12-80)
 NO 2 MUTHUKUMARAN STREET,
 KAMARAJNAGAR, MADRAS-600 071

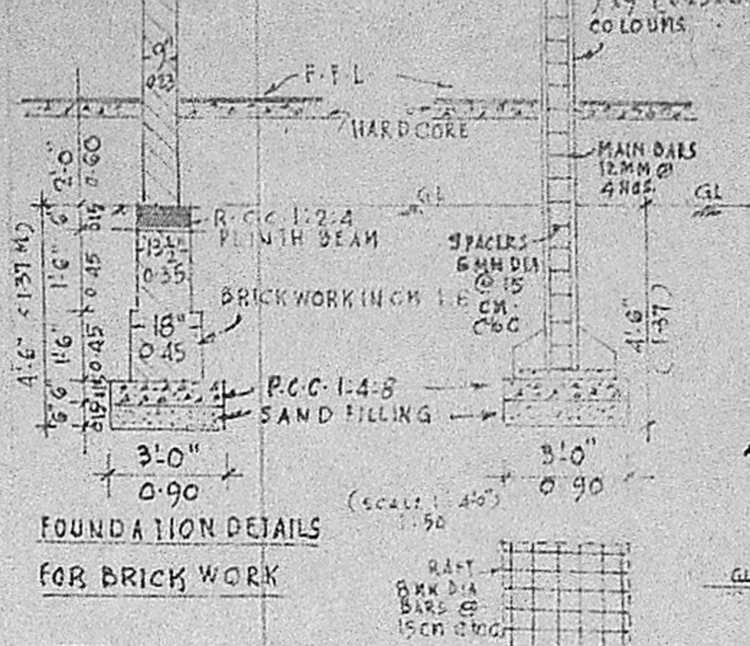

FOUNDATION DETAILS FOR BRICK WORK

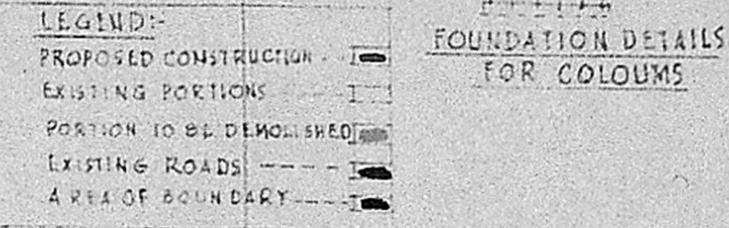

FOUNDATION DETAILS FOR COLOUMS

SPECIFICATION OF WORKS

- FOUNDATION BASEMENT & SUPERSTRUCTURE JOINERY DETAILS:
 - doors 'D' 3'6" x 7'0" (1.05 x 2.13 M)
 - " D1 3'0" x 7'0" (0.90 x 2.13 M)
 - " D2 2'6" x 6'0" (0.75 x 1.83 M)
 - windows 'W' 3'0" x 4'0" (0.90 x 1.22 M)
 - " W1 5'0" x 4'0" (1.53 x 1.22 M)
 - ventilators 'V' 3'0" x 1'6" (0.90 x 0.46 M)
- Sanitary conveniences:
 - without latrine as in plan.
 - bath room
 - well 12 m dia depth as required in R.C.C. rings
 - septic tank 15 users with all fittings
 - waste water for garden
 - smoke outlet by exhaust fan
 - exhaust fan
- FINISHING:
 - plastering on walls/ceiling in 1:4, 12 mm thick white/colour wash coats
 - painting to jointed coats
 - weathering course on roof as per I.D.S.
 - mosquito proof to be provided to joineries

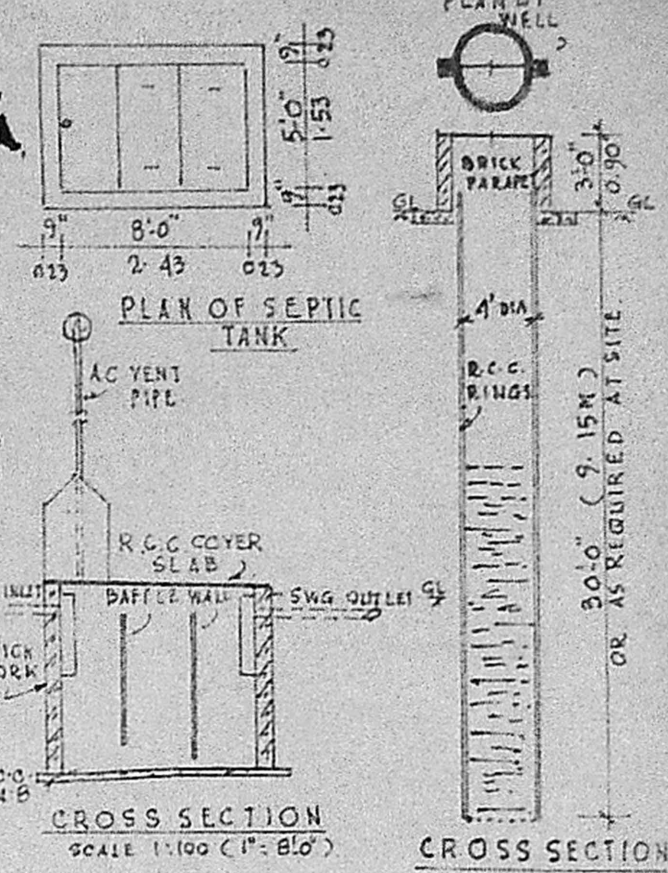

FOR OFFICE USE ONLY

MMDA [A]/PP No. /
 C.No. **A3/18826/90**
 Assl. _____
 Scrutiny PART I
 PART I
A.P. 21/9
 D.P.